Cry Me A River

Julie London

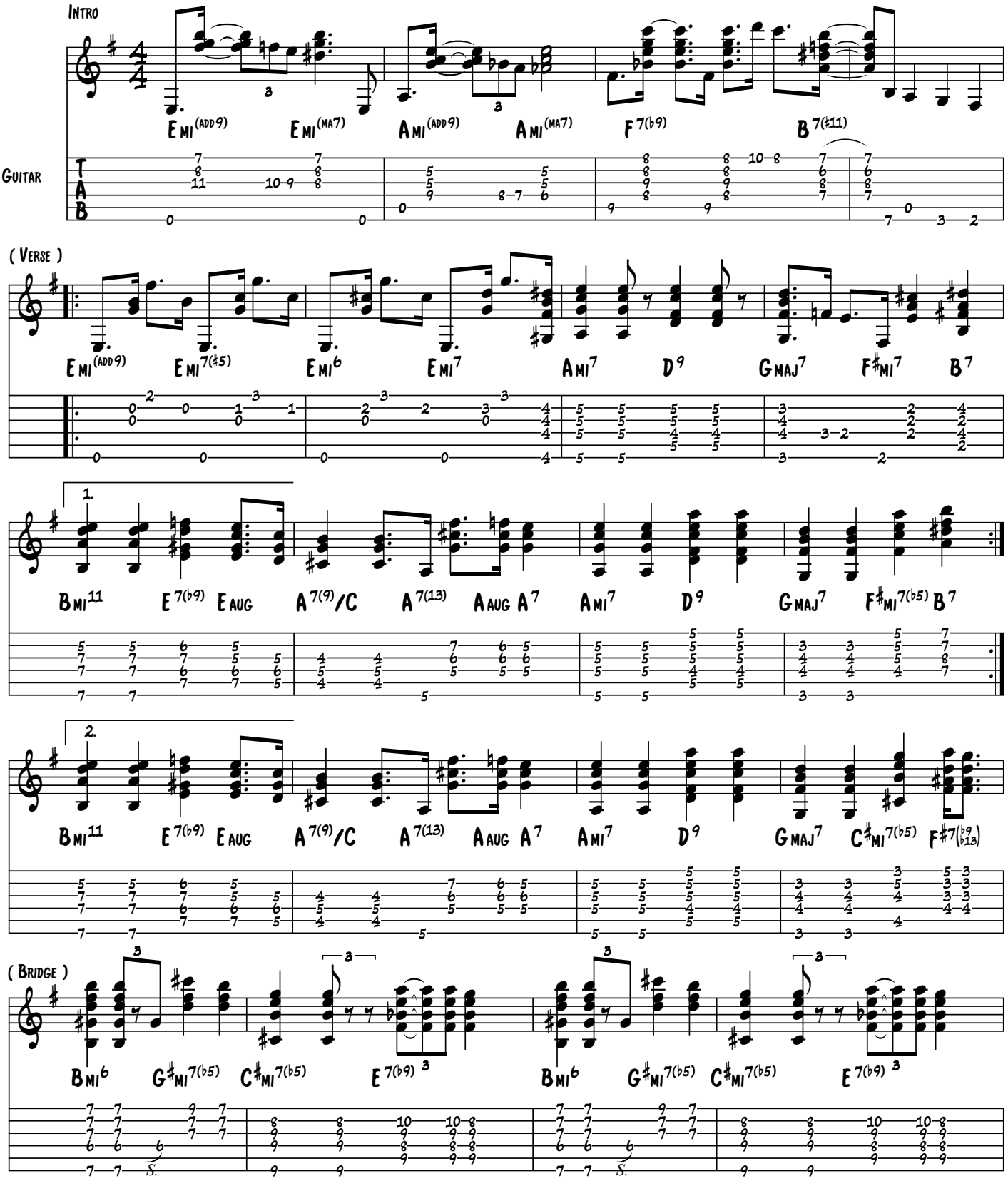

Cry Me A River

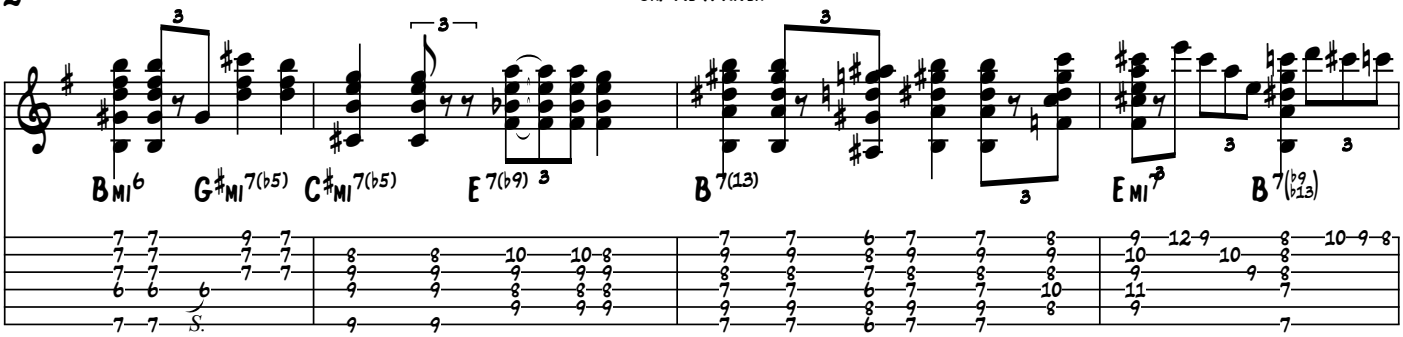
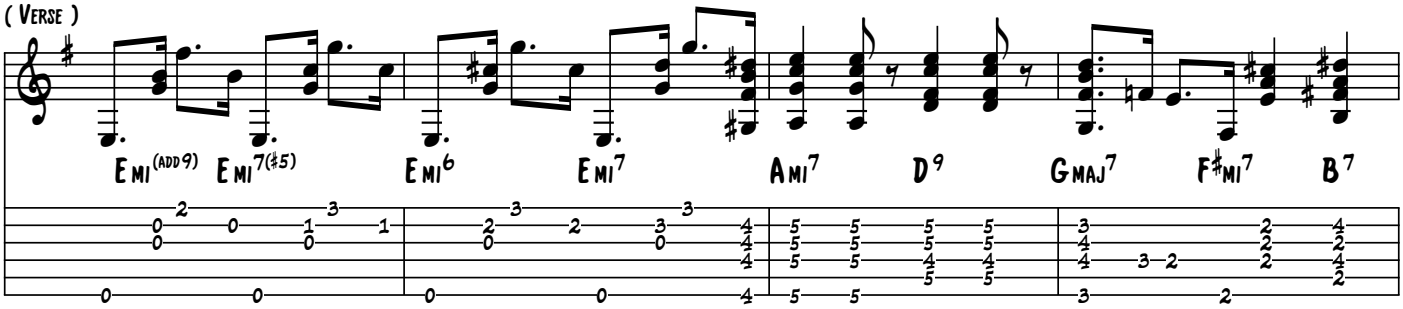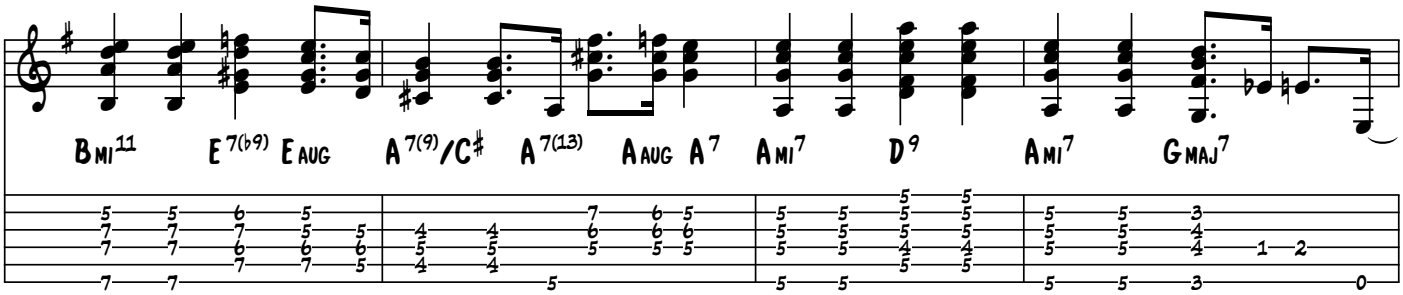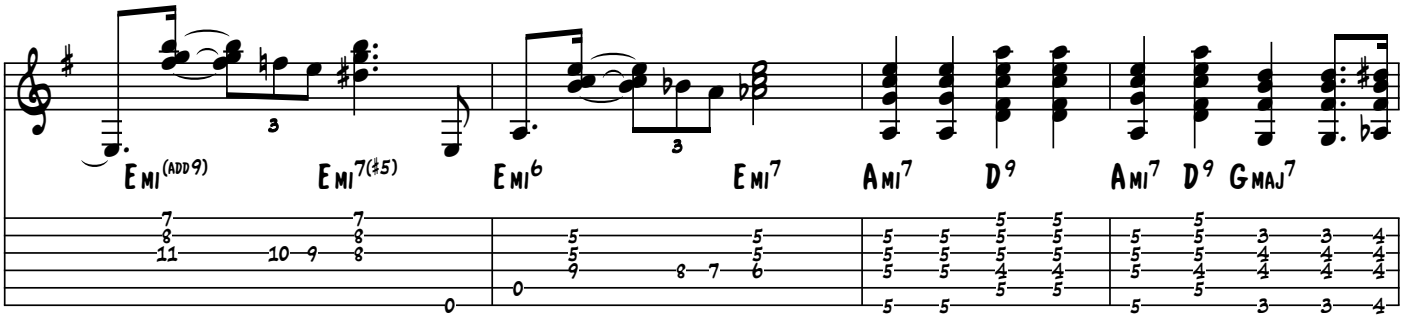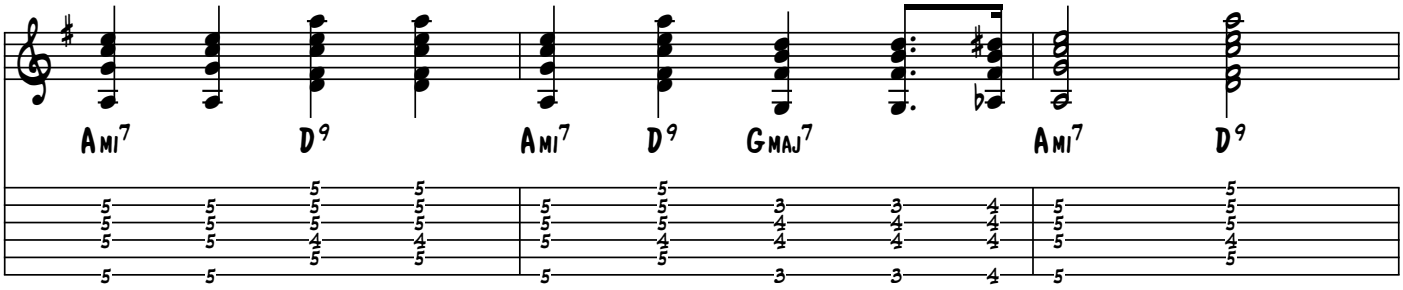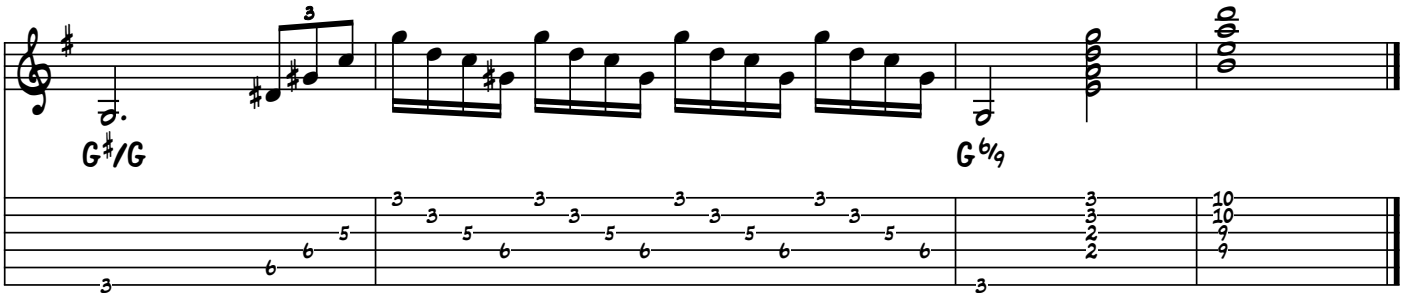
(Verse)